Bb

Dej gidi ludi mladi godini

From Dragi, David & Rachel's book, page 38
Voice of My Soul - 06
Arr: Goran Alaãki
chords tr: Brian Fox
connectors tr: cope

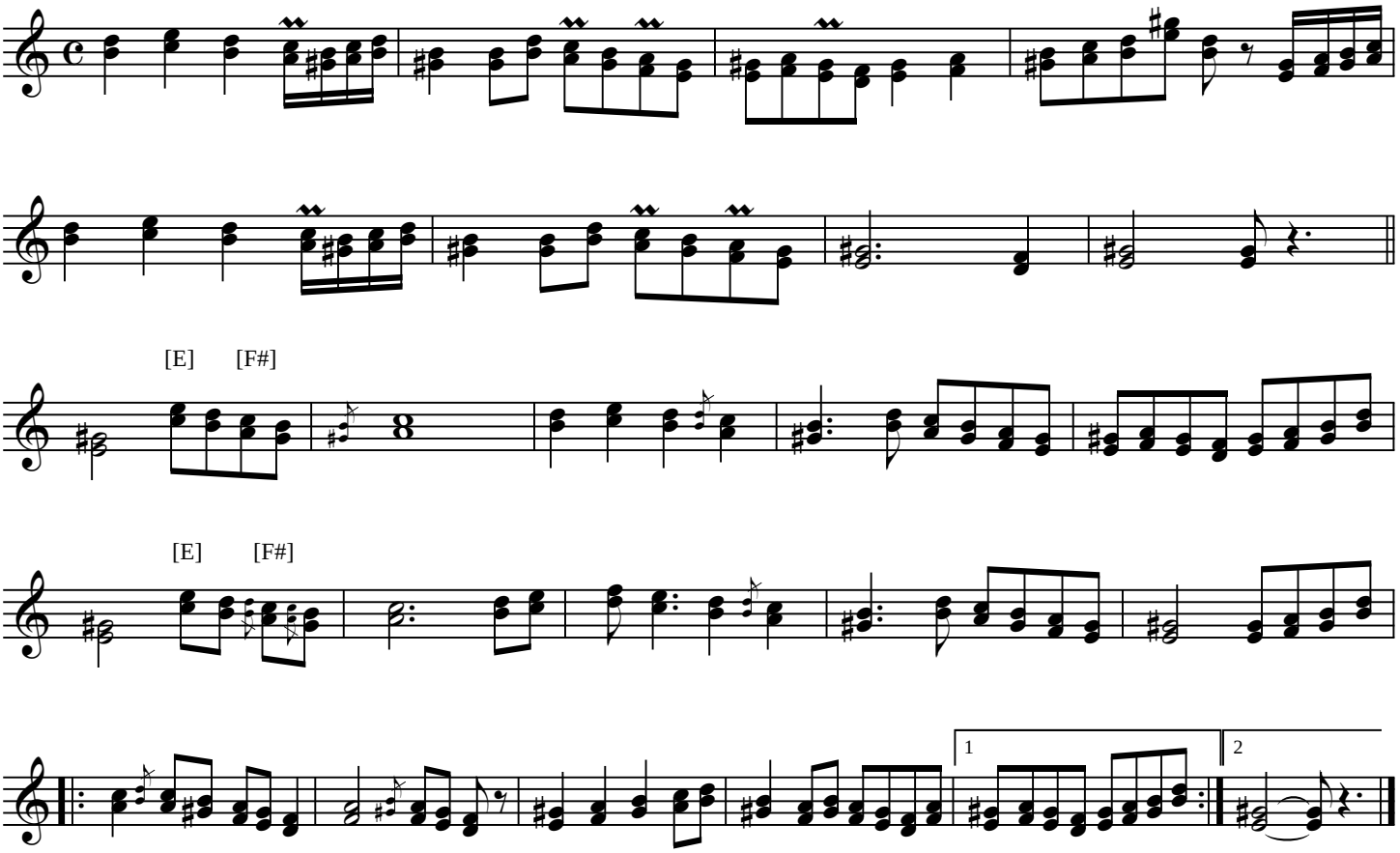

updated: 2010.june.11