KOLOMEJKA
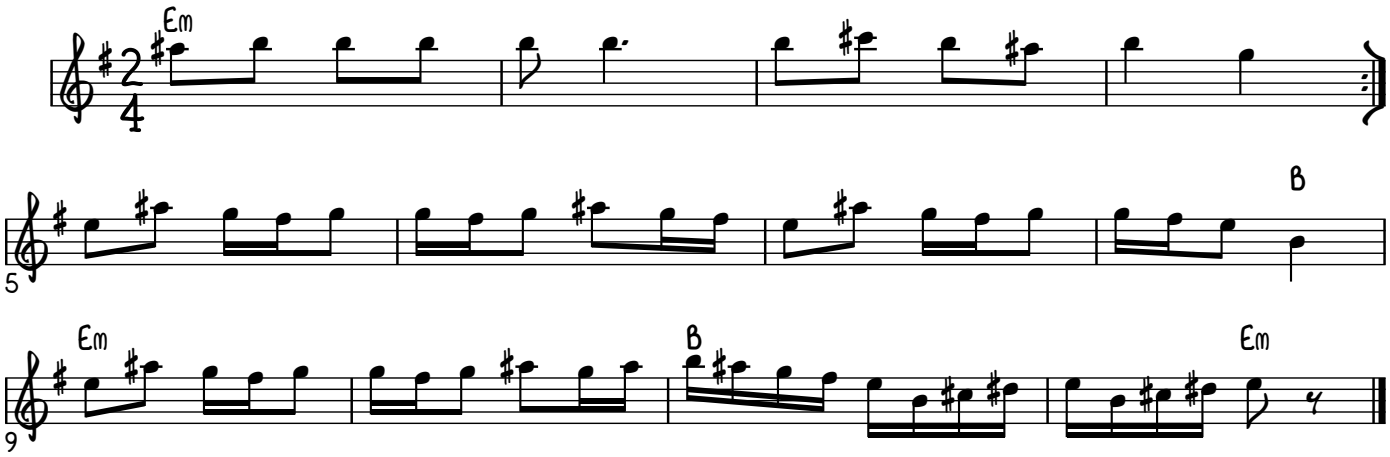
TRANSCRIBED: MIAMON MILLER