Bb

Čačak

(Serbia)
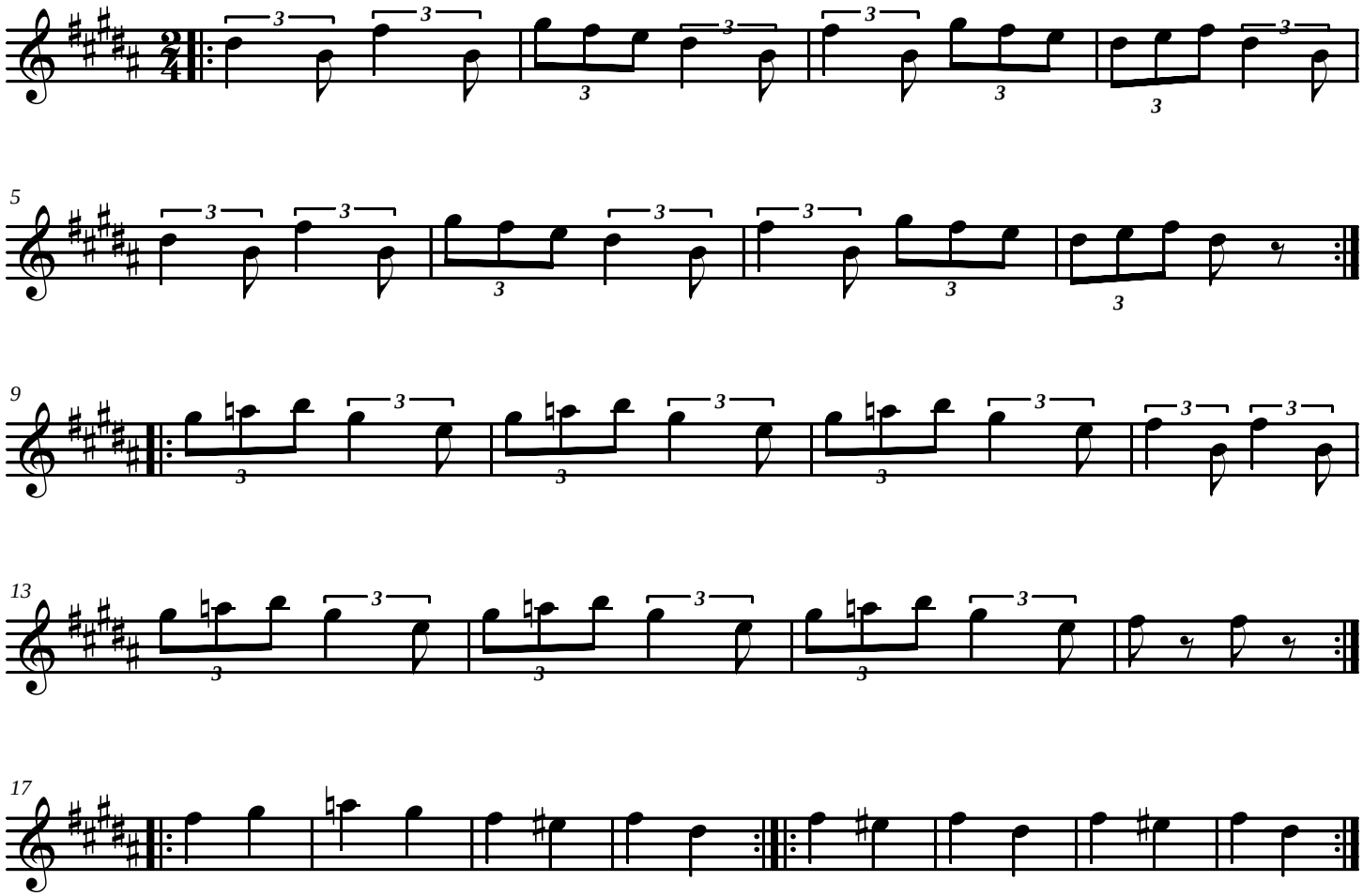
Miamon
& cope